

Date: 22.01.2024

CERTIFICATE

TOWHOM SO EVER IT MAY CONCERN

This is to certify that the Total Built up area at GMR Institute of Technology, Rajam in the various buildings mentioned below is 57801 Square Meters and the details are:

Location	Area (Sqm)
Block 1	3252
Block 2	3575
Block 3	3536
Block 4	4016
Block 5	5176
Block 6	5307
Workshop complex	2657
Estate office complex	773
Bridge	363
Hostel complex	26968
Security complex	70
Canteen/SAC/Cycle shed complex	2107
Total Area	57801

The Break Up of Total Built up area is:

Category	Available (sqm)
Instruction Area	14495
Administration Area	4016
Amenities Area	31713
Common circulation Area	7576
Total Area	57801



**GMR INSTITUTE OF TECHNOLOGY - RAJAM
BLOCK - I**

Ref. No	Detail	Department	Length in Feet	Width in Feet	Area (Sq.m)	Cat.
1GF	Seminar hall	IT	32	21	62	1
2	Toilets		18	12	20	3
3	Unix Lab	IT	32	21	62	1
4	NT Lab	IT	43	36	144	1
5	Server Room	COMMON	24	18	40	1
6	Language Lab	BS & H	35	28	88	1
7	Record room/stores		23	12	26	2
8	Interactive Lab	IT	43	36	144	1
9	Academic Admin (Record Room)		32	21	62	2
10	Toilets		18	12	20	3
11	Academic Admin		21	21	41	2
12 FF	A Dean (A) Room		20	20	37	2
13	Staff Room - 1 (Server)	IT	32	21	62	2
14	Toilets		18	12	20	3
15	3D Specilization Lab	CSE	32	21	62	1
16	Staff room -1(Internship)		21	36	70	2
17	General Admin (HR, PR & Purchage)		21	36	70	2
18	Princippal office		61	43	244	2
19	Programing Lab	CSE	43	36	144	1
20	Dept. Library	IT	32	21	62	1
21	Toilets		18	12	20	3
22	Class Room-1	IT	32	21	62	1
23 SF	HOD Room	IT	20	20	37	2
24	Staff room -2	IT	32	21	62	2
25	Toilets		18	12	20	3
26	Examination Section		32	21	62	2
27	Examination Section		43	36	144	2
28	CEO/Director/Meeting rooms		52	43	208	2
29	Examination Section		36	21	70	2
30	Examination Section		36	21	70	2
31	Class Room-2	IT	32	21	62	1
32	Toilets		18	12	20	3
33	Class Room-3	IT	32	21	62	1
34	Carridor (Ground Floor)		343	8	255	4
35	Carridor (First Floor)		260	8	193	4
36	Carridor (Second Floor)		260	8	193	4
37	Stair Case (Ground Floor)				28	4
38	Stair Case (First Floor)				28	4
39	Stair Case (Second Floor)				28	4
40	Open Space				140	4
	Total Carpet Area				3252	

	Category	Area
1	Instruction	998
2	Administration	1268
3	Aminities	121
4	Circulation Area	866
	Total	3252

VIPIN GUPTA
architects
designers & engineers
9-29-19/2, 1st Floor, Balaji Nagar
VIZAG-3, Ph: 9393110898
CA/1985/09438

BLOCK - I

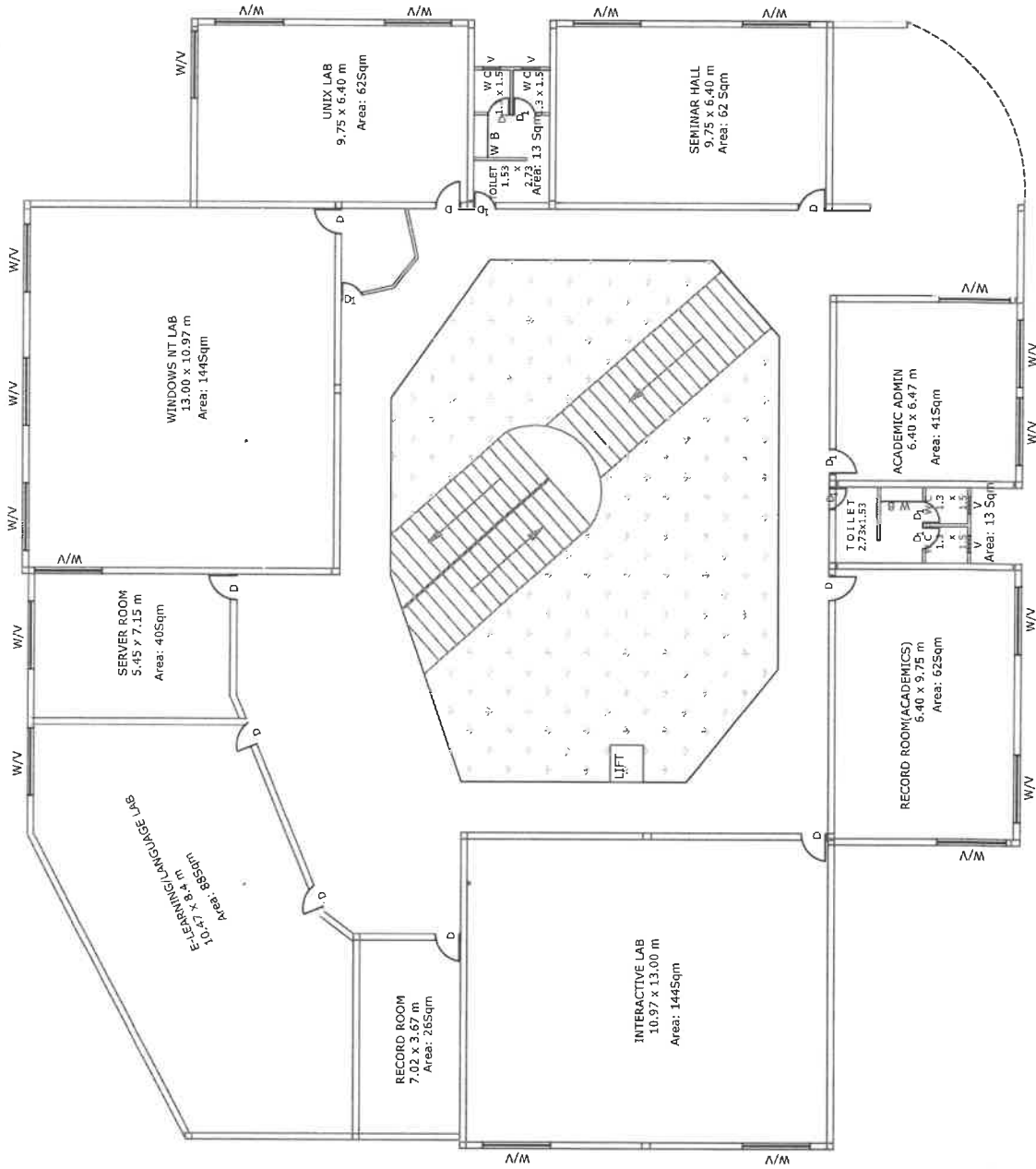

AREA: 1130 Sqm

GROUND FLOOR PLAN

Vipin Gupta

VIPIN GUPTA
 architects
 designers & engineers
 9-29-19/2, 1st Floor, Balaji Nagar
 VIZAG-3, Ph: 93993110898
 CA/1985/09438

BLOCK - I

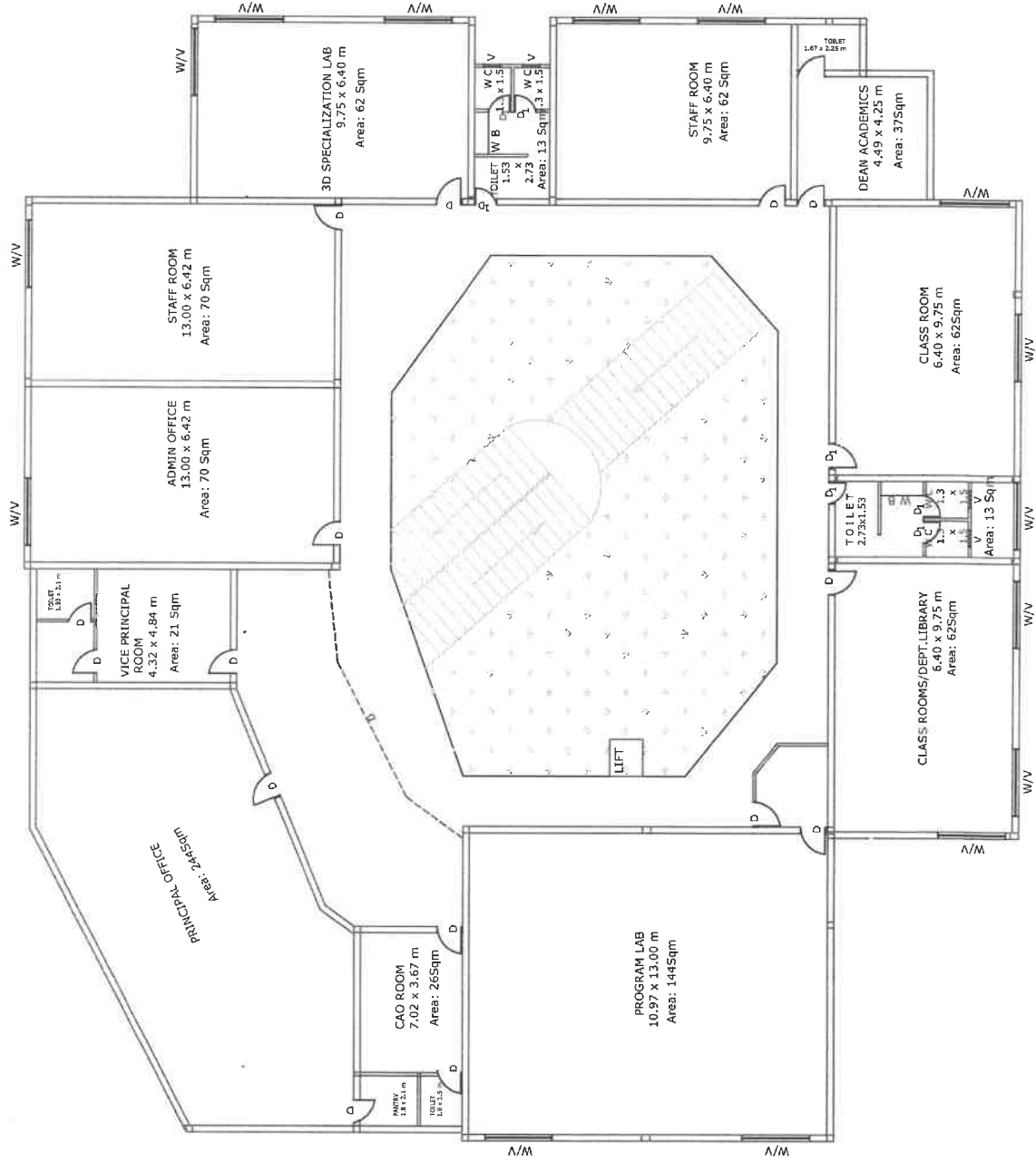

FIRST FLOOR PLAN

AREA: 1056 Sqm

VIPIN GUPTA
architects
designers & engineers
9-29-19/2, 1st Floor, Balaji Nagar
VIZAG-3, Ph: 9393110898
CA/1985/09438

**GMR INSTITUTE OF TECHNOLOGY - RAJAM
BLOCK - II**

Ref. No	Detail	Department	Length	width	Area (Sq.m)	Cat.
1 GF	Machine Tool	Mechanical	100	30	279	1
2	Heat Transfer lab/ICS LAB	Mechanical	50	30	140	1
3	FM& HM Lab	Mechanical	75	30	209	1
4	Class room-1	Mechanical	12	30	33	1
5	Metellurgy/Dynamics lab	Mechanical	37	30	103	1
6	Mechatronics and CAM Lab	Mechanical	25	30	70	1
7	Metrology lab	Mechanical	25	30	70	1
8 FF	Class Room 1	Mechanical	25	30	70	1
9	Class Room 2	Mechanical	25	30	70	1
10	Class Room 3	Mechanical	25	30	70	1
11	Staff Room 1	Mechanical	12	30	33	2
12	DEPT Library/PG Class Room	Mechanical	12	30	33	1
13	Dept. office/HOD Room	Mechanical	25	30	70	2
14	Staff Room 2	Mechanical	25	30	70	2
15	CAD Lab	Mechanical	52	30	145	1
16	Record room	Mechanical	12	30	33	2
17	Staff Room 3	Mechanical	12	30	33	2
18	Class Room 4	Mechanical	25	30	70	1
19	Class Room 5	Mechanical	25	30	70	1
20	Class Room 6	Mechanical	25	30	70	1
21 SF	Class Room 7	Mechanical	25	30	70	1
22	Class Room 8	Mechanical	25	30	70	1
23	Class Room 9	Mechanical	25	30	70	1
24	Staff Room 1	AIML	25	30	70	2
25	Dept. office/HOD Room	AIML	25	30	70	2
26	3D Experience Lab	AIML	47	30	131	1
27	Ladies Waiting Hall	AIML	12	30	33	3
28	Class Room 10	AIML	25	30	70	1
29	Class Room 11	AIML	25	30	70	1
30	Class Room 12	AIML	25	30	70	1
31	Class Room 13	AIML	25	30	70	1
32	DEPT Library	AIML	12	30	33	1
	Carrodor (Ground floor)				344	4
	Carrodor (First floor)				169	4
	Carrodor (Second floor)				169	4
	Staircase (3 Floors)				96	4
	Open Space				230	4
	Total Carpet Area				3575	

	Category	Area
1	Instruction	2154
2	Administration	379
3	Aminities	33
4	Circulation Area	1008
	Total	3575

VIPIN GUPTA
 architects
 designers & engineers
 9-29-19/2, 1st Floor, Balaji Nagar
 VIZAG-3, Ph: 9393110898
 CA/1985/09438

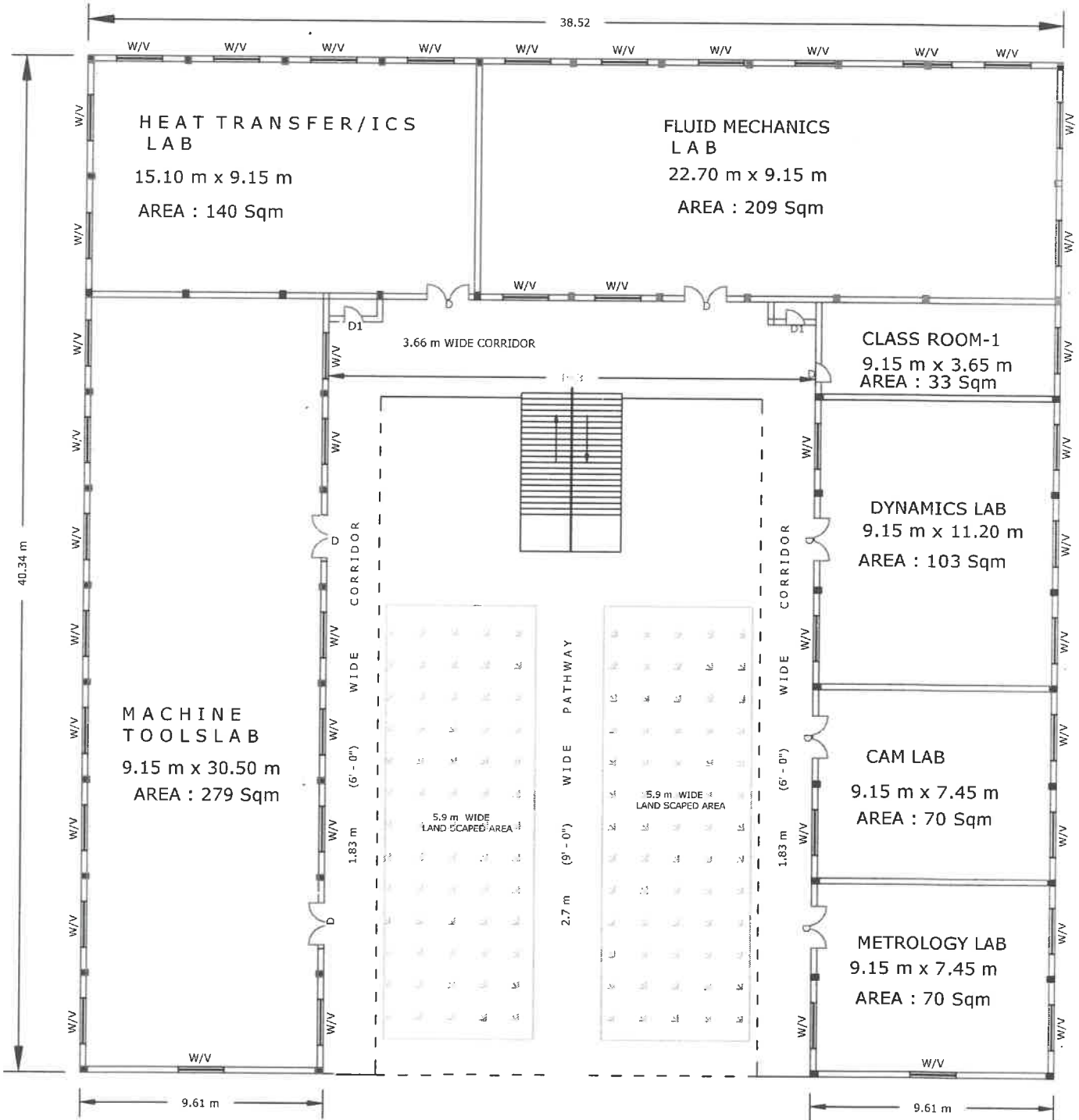

BLOCK - 2
GROUND FLOOR PLAN

AREA: 1173Sqm

SCALE 1:100

VIPIN GUPTA
VIPIN GUPTA
architects
designers & engineers
9-29-19/2, 1st Floor, Balaji Nagar
VIZAG-3 Ph: 9393110898

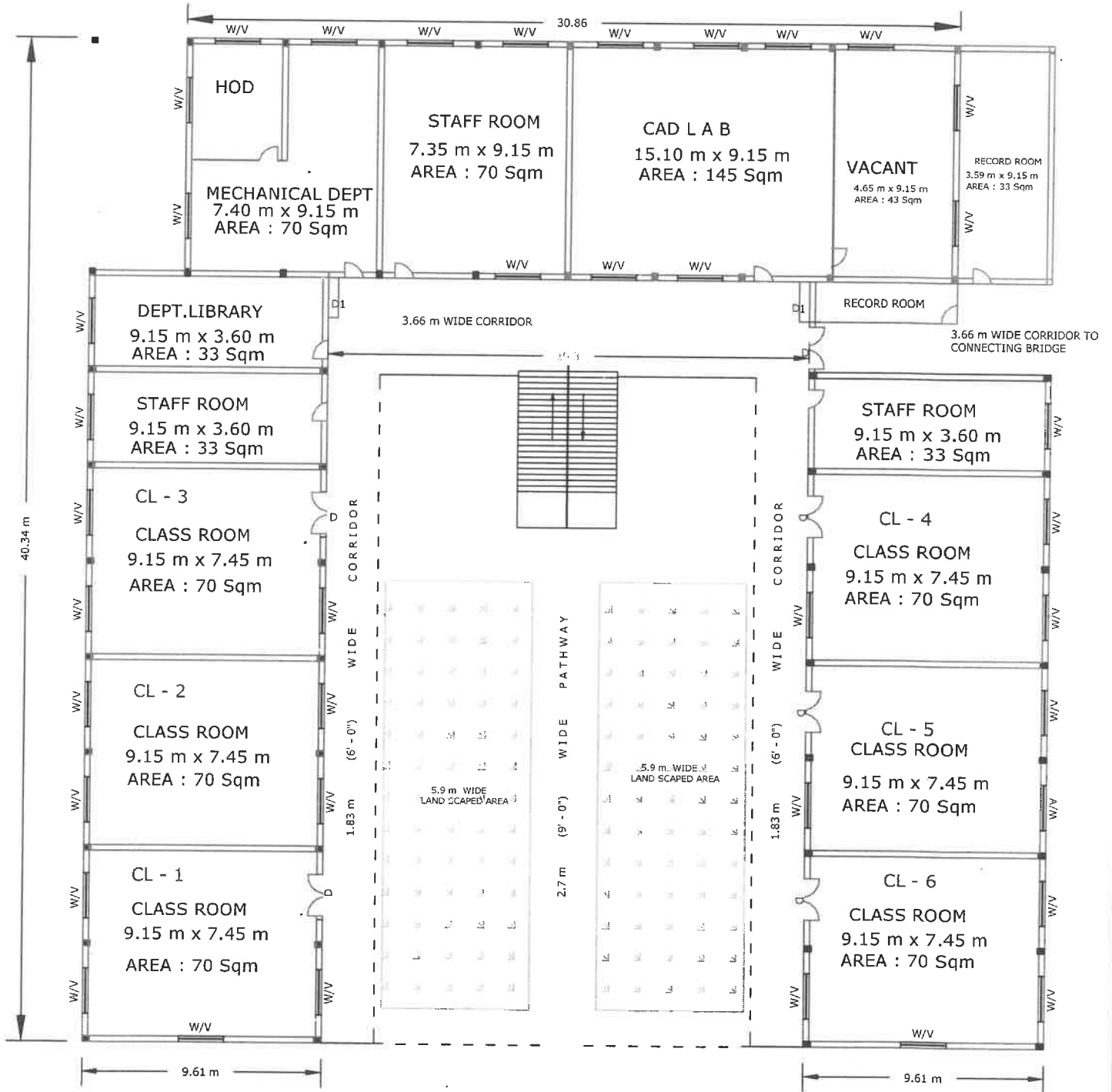

BLOCK - 2
FIRST FLOOR PLAN

AREA: 1173Sqm

SCALE 1:100

VIPIN GUPTA
VIPIN GUPTA
 architects
 designers & engineers
 9-29-19/2, 1st Floor, Balaji Nagar
 VIZAG-3, Ph: 9393110898

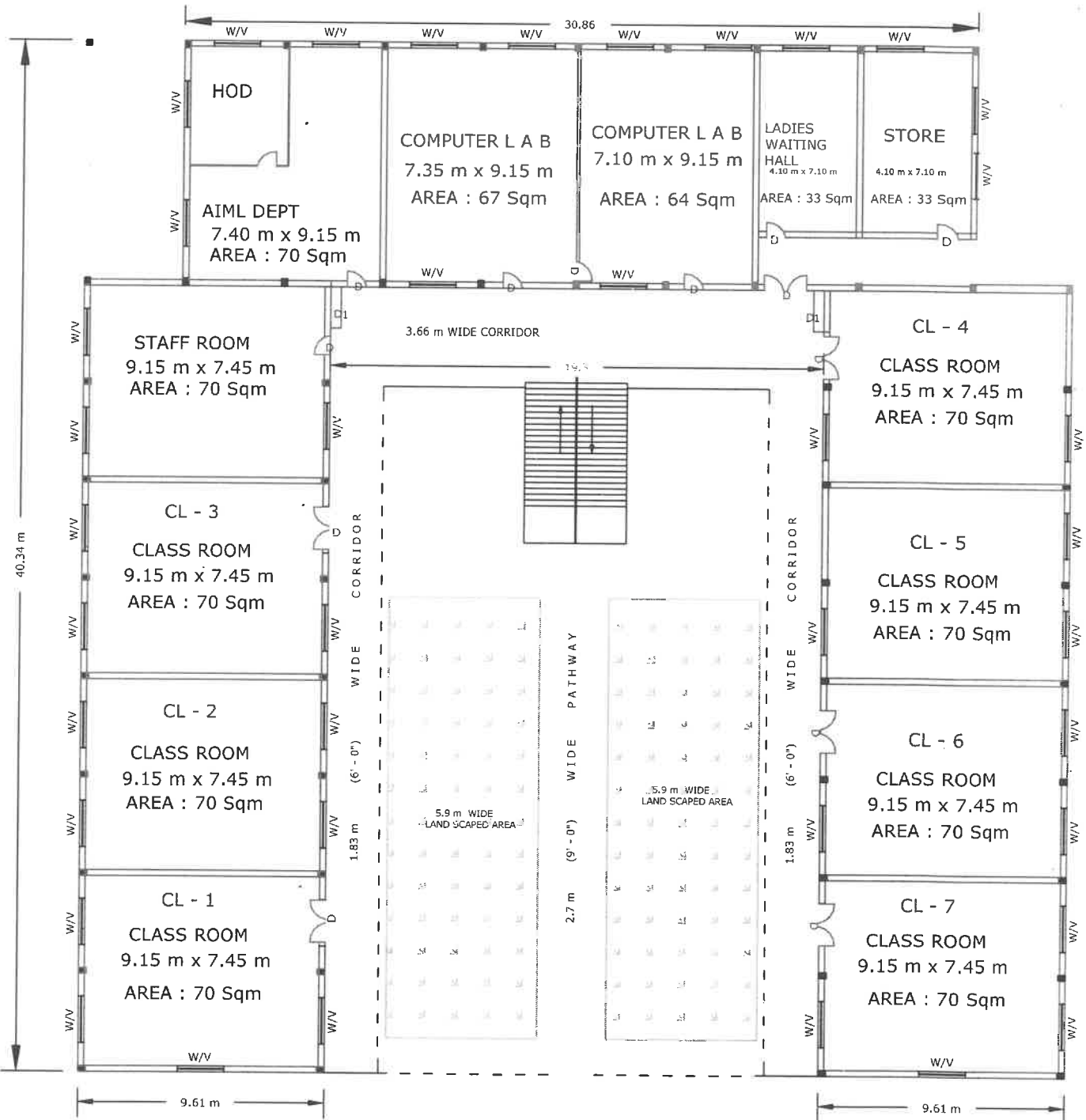

BLOCK - 2
SECOND FLOOR PLAN

AREA: 1173Sqm

SCALE 1:100



VIPIN GUPTA
 architects
 designers & engineers
 9-29-19/2, 1st Floor, Balaji Nagar
 VIZAG-3, Ph: 9393110898
 C.A/1985/09438

**GMR INSTITUTE OF TECHNOLOGY - RAJAM
BLOCK - III**

Ref. No	Detail	Department	Length	width	Area (Sq.m)	Cat.
1GF	Ele. Machines Lab	EEE	100	30	279	1
2	EEE PID LAB	EEE	37	30	103	1
3	PS LAB-1	EEE	43	30	120	1
4	Drawing Hall	CE	43	30	120	1
6	Class Room 1	CIVIL	25	30	70	1
7	Class Room 2	CIVIL	25	30	70	1
8	Class Room 3	CIVIL	25	30	70	1
9	Class Room 4	CIVIL	25	30	70	1
10 FF	Class Room 1	CIVIL	25	30	70	1
11	Class Room 2	CIVIL	25	30	70	1
12	Class Room 3	CIVIL	25	30	70	1
13	Staff Room 1	CIVIL	12	30	33	2
14	ISTE/Allumini Office	Central	12	30	33	2
15	Dept. office/HOD Room	CIVIL	25	30	70	2
17	PG Class room/Research Room	CIVIL	12	30	33	1
18	Staff Room 2	CIVIL	24	30	67	2
19	CAAD Lab	CIVIL	38	30	106	1
20	SIMULATION LAB	EEE	43	30	120	1
21	SEMINAR HALL	CIVIL	50	30	140	1
22 SF	Class Room 5	EEE	25	30	70	1
23	Class Room 6	EEE	25	30	70	1
24	Class Room 7	EEE	25	30	70	1
25	Staff Room 2	EEE	18	30	50	2
26	Dept. office/HOD Room	EEE	25	30	70	2
27	Staff Room 3	EEE	24	30	67	2
28	Class Room 8	EEE	23	30	64	1
29	Staff Room 4	EEE	20	30	56	2
30	Computer Lab	EEE	25	30	70	1
31	Class Room	EEE	25	30	70	1
32	Class Room	EEE	25	30	70	1
33	Class Room	EEE	25	30	70	1
	Carrodor (Ground floor)				364	4
	Carrodor (First floor)				169	4
	Carrodor (Second floor)				169	4
	Staincase (3 Floors)				96	4
	Open Space				230	4
	Total Carpet Area				3536	

	Category	Area	Area
1	Instruction		2062
2	Administration		447
3	Aminities		0
4	Circulation Area		1028
	Total		3536

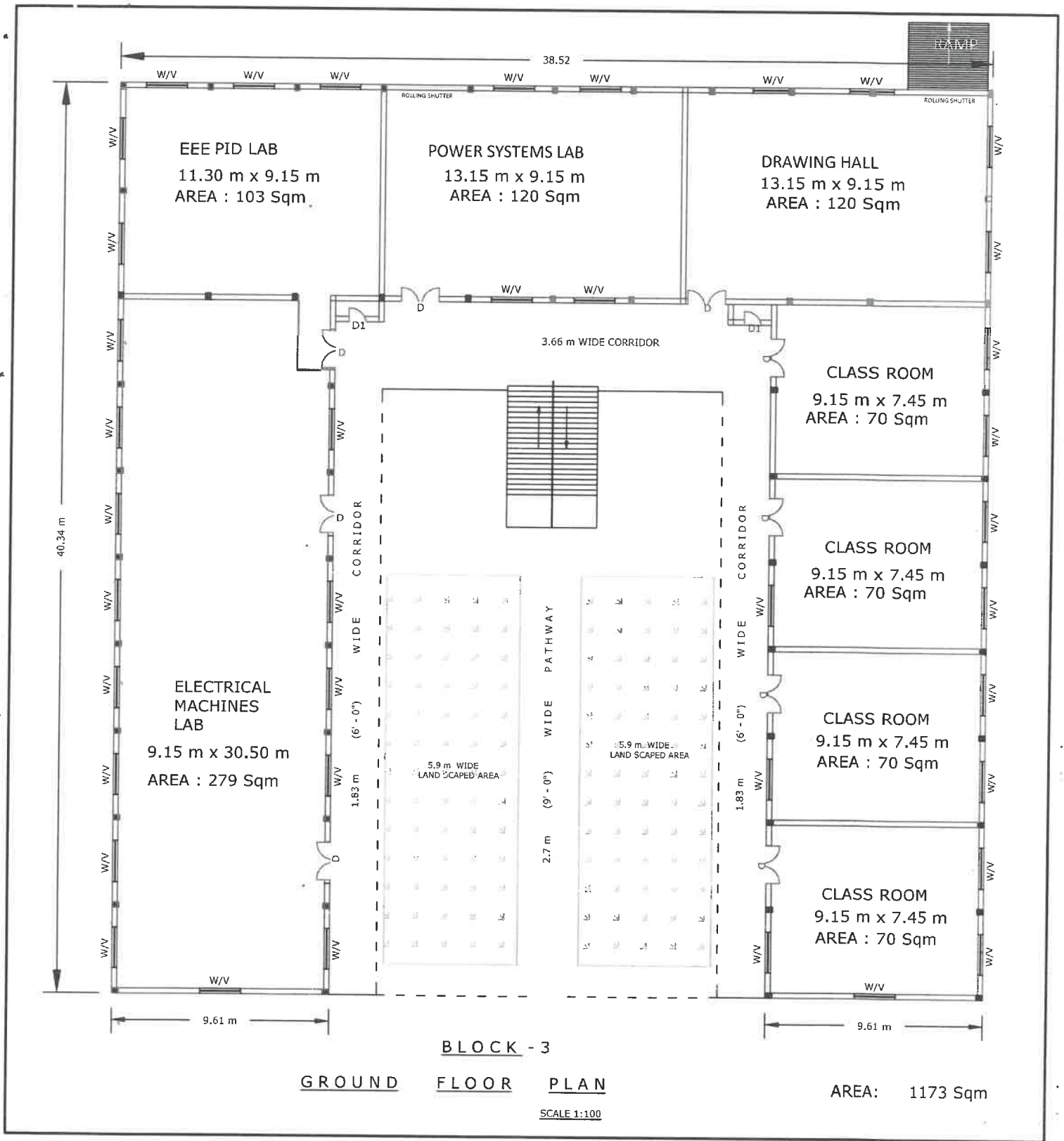
VIPIN GUPTA
 architects
 designers & engineers
 9-29-19/2, 1st Floor, Balaji Nagar
 VIZAG-3, Ph: 9393110898
 CA/1985/09438



VIPIN GUPTA
VIPIN GUPTA
 architects
 designers & engineers
 9-29-19/2, 1st Floor, Balaji Nagar
 VIZAG-3, Ph: 9393110898

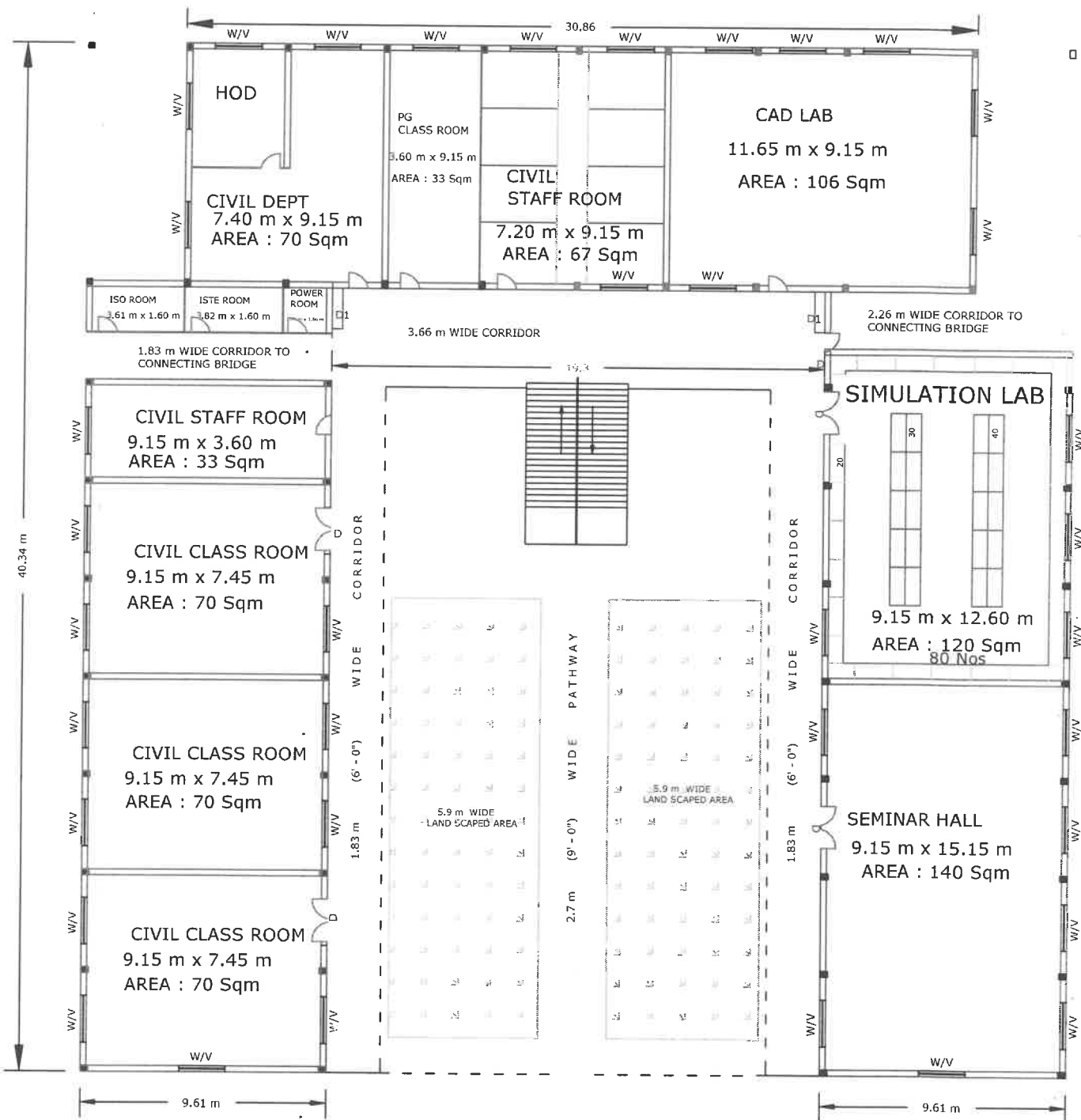

BLOCK - 3

FIRST FLOOR PLAN

AREA: 1173 Sqm

SCALE 1:100

VIPIN GUPTA
 architects
 designers & engineers
 9-29-19/2, 1st Floor, Balaji Nagar
 VIZAG-3, Ph: 9393110898

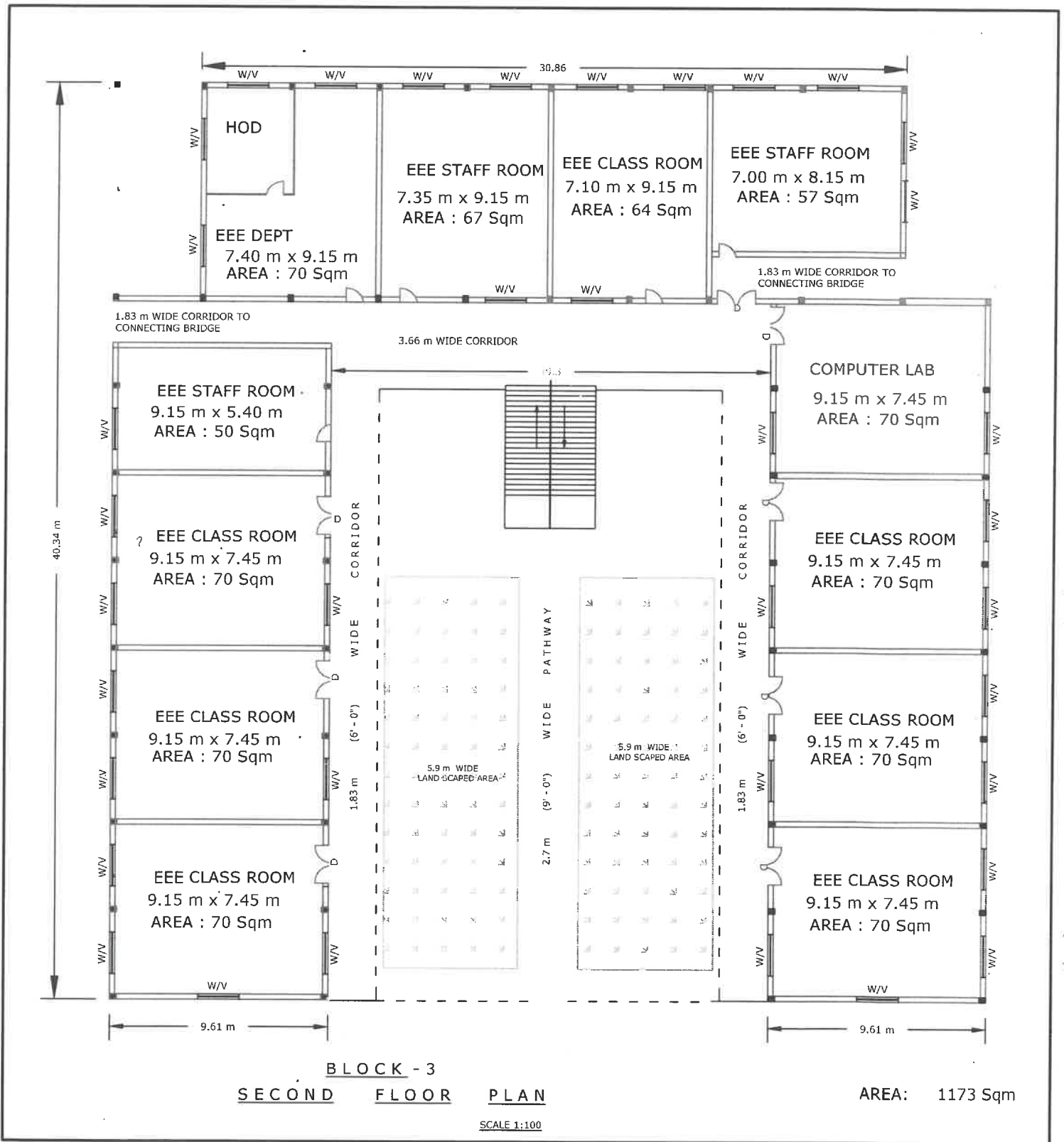

VPG
VIPIN GUPTA
 architects
 designers & engineers
 9-29-19/2, 1st Floor, Balaji Nagar
 V/7AG-3, Ph: 9393110898

**GMR INSTITUTE OF TECHNOLOGY - RAJAM
BLOCK - IV**

Ref. No	Detail	Department	Length	breath	Area (Sq.m)	Cat.
1 GF	Board Room - 1		37	30	103	2
2	Board Room - 2		37	30	103	2
3	Library Reading room-2		24	30	67	3
4	Toilets - boys		22	22	45	3
5	Toilets - Girls		22	22	45	3
6	Library GF- LW		99	36	331	1
7	Auditorium A/c		72	62	415	3
8 FF	Library Entrance-Lobby		118	8	88	4
9	Reading space -RW		24	30	67	1
10	Lending space -RW		50	36	167	1
11	Digital Library		24	36	80	1
12	Library stock room		45	21	88	1
13	TOILET		15	6	8	3
14	PG Class Room	CIVIL	23	15	32	1
15	DEPT Library	CIVIL	22	15	31	1
16	Auditorium A/c (Balcony)		30	62	173	3
17	Library Reference -LW		75	36	251	1
18	Library Reference -LW		25	30	70	1
18 SF	Lending space--RW		100	30	279	1
19	T&P OFFICE	T&P	22	30	61	2
20	Discussion room2	T&P	33	35	107	2
21	Boys waiting hall		32	21	62	3
22	EEE- Library & M. Tech	EEE	14	30	39	1
23	Seminar Hall	EEE	50	36	167	1
24	Boys Reading Room		27	36	90	3
25	Library Reference -FW		24	96	214	1
	Carridor (Ground floor)		334	8	248	4
	Carridor (Second Floor)		176	8	131	4
	Staircase for all three floors				174	4
	Open Area				276	4
	Total Carpet Area				4016	

	Category	Area
1	Instruction	1817
2	Administration	375
3	Aminities	906
4	Circulation Area	917
	Total	4016

VIPIN GUPTA
 architects
 designers & engineers
 9-29-19/2, 1st Floor, Balaji Nagar
 VIZAG-3, Ph: 9393110898
 CA/1985/09438

BLOCK-4

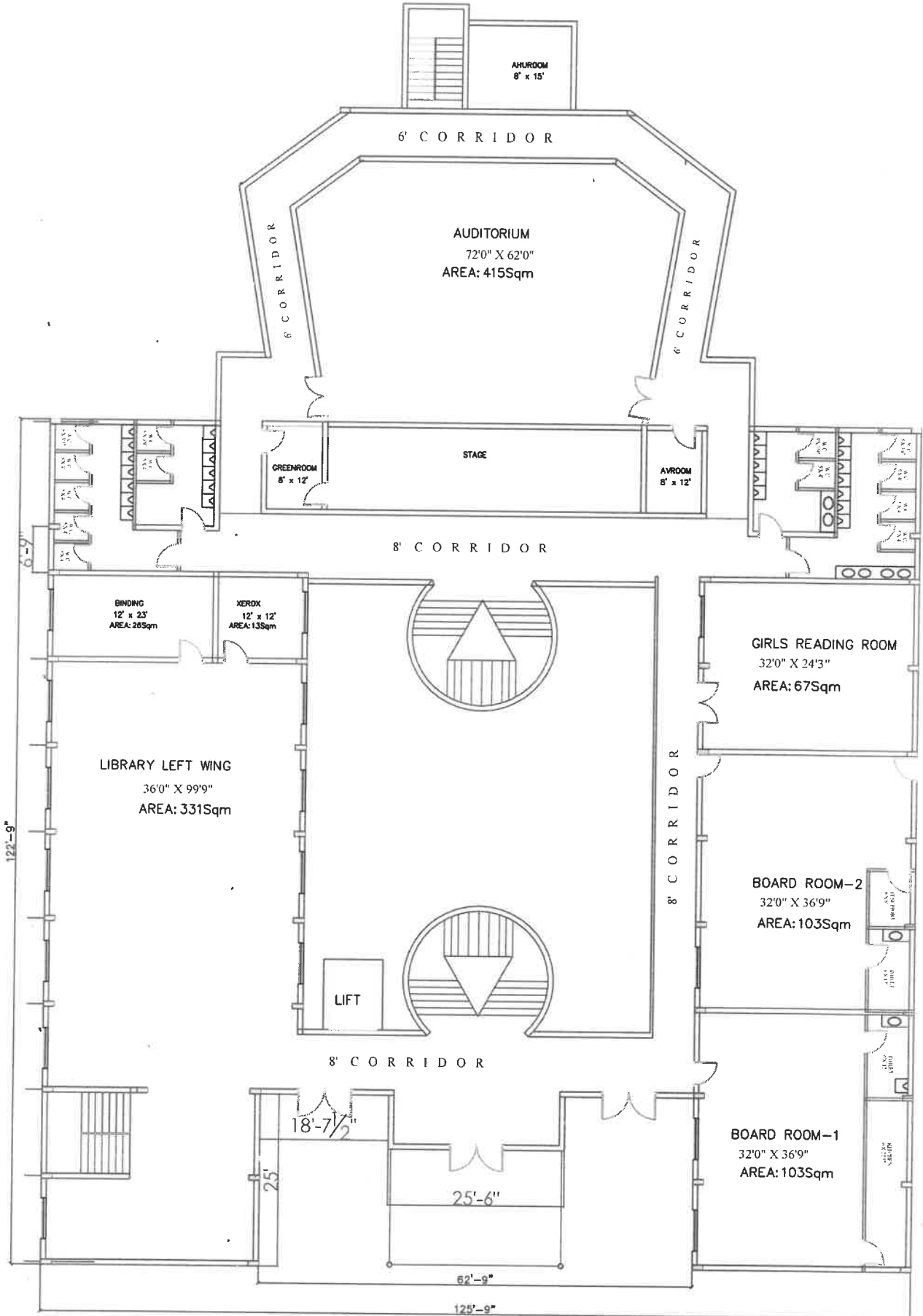

CARPET AREA : 5223 Sft OR 485 Sqm

GROUND FLOOR PLAN

AREA : 10385 Sft OR 965 Sqm

VIPIN GUPTA
VIPIN GUPTA
 architects
 designers & engineers

Date: 21.07.12	SCALE : 1"=16'	VIPIN GUPTA
DRAWN		ARCHITECTS DESIGNERS ENGINEERS
		<small>P-18-28, C.B.I. COMPOUND, BHANUPALNAGAR P.O. No. 22475 69210888</small>

BLOCK-4

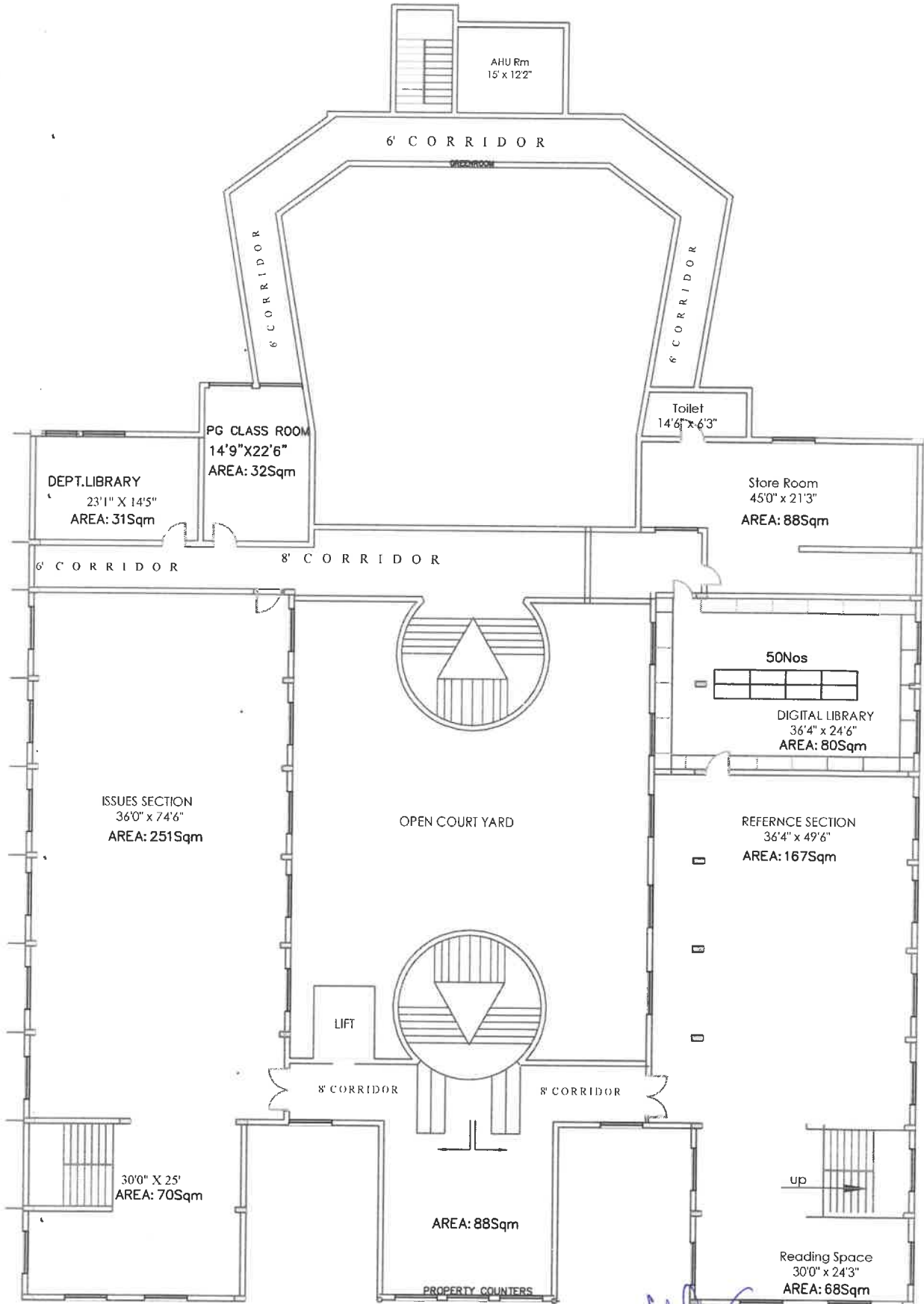

CARPET AREA : 7602 Sft OR 706 Sqm

FIRST FLOOR PLAN

VIPIN GUPTA
architects
designers & engineers

9-29-19/2, 1st Floor, **Bahubali Road**
VIZAG-3, Ph: 933110898
CA/1985/09438

SCALE: 1"=10'

VIPIN GUPTA
ARCHITECTS
DESIGNERS
ENGINEERS

9-19-2018, C:\GUP\PROJECTS\1985\1985.PLOT.DWG
Printed: 19/07/2018 10:00:00 AM

BLOCK-4

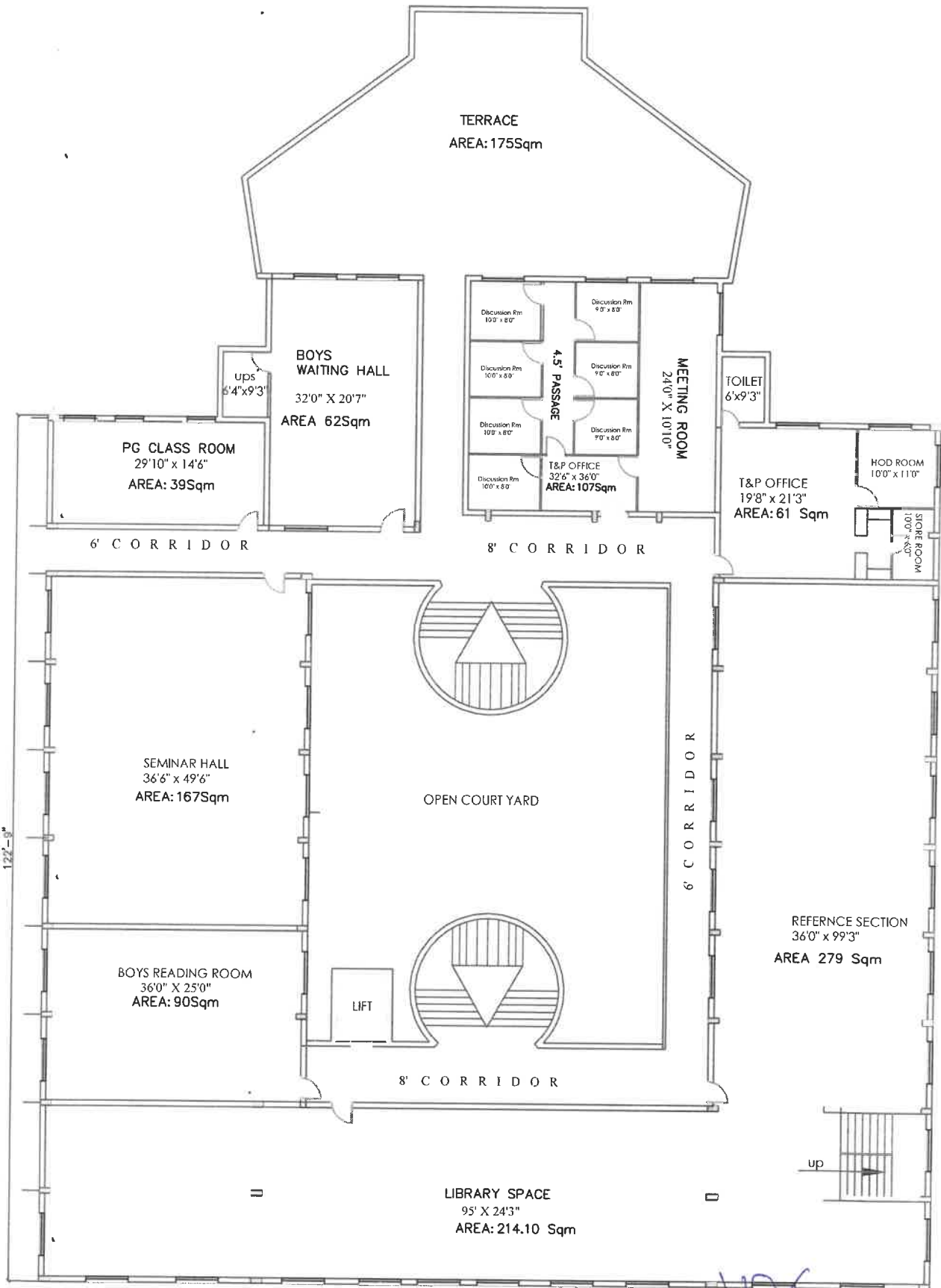

CARPET AREA : 10796 Sft OR 1003 Sqm

SECOND FLOOR PLAN

VIPIN GUPTA
architects
designers & engineers

9-29-19/2, 1st Floor, Balaji Nagar
VIZAG-3, Ph. 9393110898
CA/1985/99438

VIPIN GUPTA	
ARCHITECTS	DESIGNERS
ENGINEERS	
<small>REGISTERED UNDER THE ARCHITECTS ACT, 1947</small>	

GMR INSTITUTE OF TECHNOLOGY - RAJAM

BLOCK - V

Ref. No	Detail	Department	Length	breath	Area (Sq.m)	Cat.
1GF	BS & H Office	BS & H	19	14	25	2
2	Class Room 1	BS & H	23	32	68	1
3	Class Room 2	BS & H	23	32	68	1
4	Class Room 3	BS & H	23	32	68	1
5	Class Room 4	BS & H	23	32	68	1
6	Class Room 5	BS & H	23	32	68	1
7	Staff Room 1	BS & H	23	32	68	2
8	Power room	BS & H	12	32	36	2
9	Toilets 1 (Girls)	BS & H	27	15	38	3
10	Toilets 2 (Boys)	BS & H	27	15	38	3
11	Central computing centre	BS & H	24	55	123	1
12	Seminar hall/e-class room	CSE	35	32	104	1
13	Class Room 6	BS & H	23	32	68	1
14	Class Room 7	BS & H	23	32	68	1
15	Class Room 8	BS & H	23	32	68	1
16	Class Room 9	BS & H	23	32	68	1
17	Class Room 10	BS & H	23	32	68	1
18	Office/Staff Room 2	BS & H	19	14	25	2
19	Visitors Lobby - GF	BS & H	55	15	77	3
	Carridor (Ground floor)	BS & H	412	8	307	4
	Staircase	BS & H			64	4
	Portico		21	19	37	4
	Open space		55	64	327	4
20 FF	Data Analytic Lab	CSE	55	30	153	1
21	Class Room 11	BS & H	23	32	68	1
22	Class Room 12	BS & H	23	32	68	1
23	Class Room 13	BS & H	23	32	68	1
24	Class Room 14	BS & H	23	32	68	1
25	Class Room 15	BS & H	23	32	68	1
26	Staff Room 3	BS & H	23	32	68	2
27	Record Room	BS & H	12	32	36	2
28	Toilets 1 (Girls)		27	15	38	3
29	Toilets 2 (Boys)		27	15	38	3
30	Drawing hall	CSE	55	24	123	1
31	CA Lab	CSE	35	32	104	1
32	Networks Lab	CSE	23	32	68	1
33	IoT Lab	CSE	23	32	68	1
34	Class Room 1	CSE	23	32	68	1
35	Class Room 16	BS & H	23	32	68	1
36	Class Room 17	BS & H	23	32	68	1
37	Carridor (First floor)	CSE	412	8	307	4
38	Staircase	CSE			64	4
39 SF	Seminar hall	Central	71	30	198	1
40	Class Room	CSE	23	32	68	1
41	Dept. Library	CSE	22	32	65	1
42	Class Room 4	CSE	23	32	68	1
43	Class Room 5	CSE	23	32	68	1
44	Class Room 6	CSE	23	32	68	1
45	Class Room 7	CSE	23	32	68	1
46	Girls Waiting hall		12	32	36	3
47	Girls Toilet		27	15	38	3
48	CSE Dept Office/HoD Room		22	24	49	2
49	Project Lab	CSE	32	24	71	1
50	Toilets 2 (Boys)		27	15	38	3
51	STAFF ROOM 1	CSE	35	32	104	2
52	Class Room 8	CSE	23	32	68	1
53	Class Room 9	CSE	23	32	68	1
54	Class Room 10	CSE	23	32	68	1
55	STAFF ROOM 2	CSE	46	32	137	2
56	Carridor Second floor)		351	8	261	4
57	Staircase				64	4
	Total Carpet Area				5176	

	Category	Area
1	Instruction	2859
2	Administration	548
3	Aminities	338
4	Circulation Area	1431
	Total Carpet Area	5176

VIPIN GUPTA
 architects
 designers & engineers
 9-29-19/2, 1st Floor, Balaji Nagar
 VIZAG-3, Ph: 9393110898
 CA/1985/09438

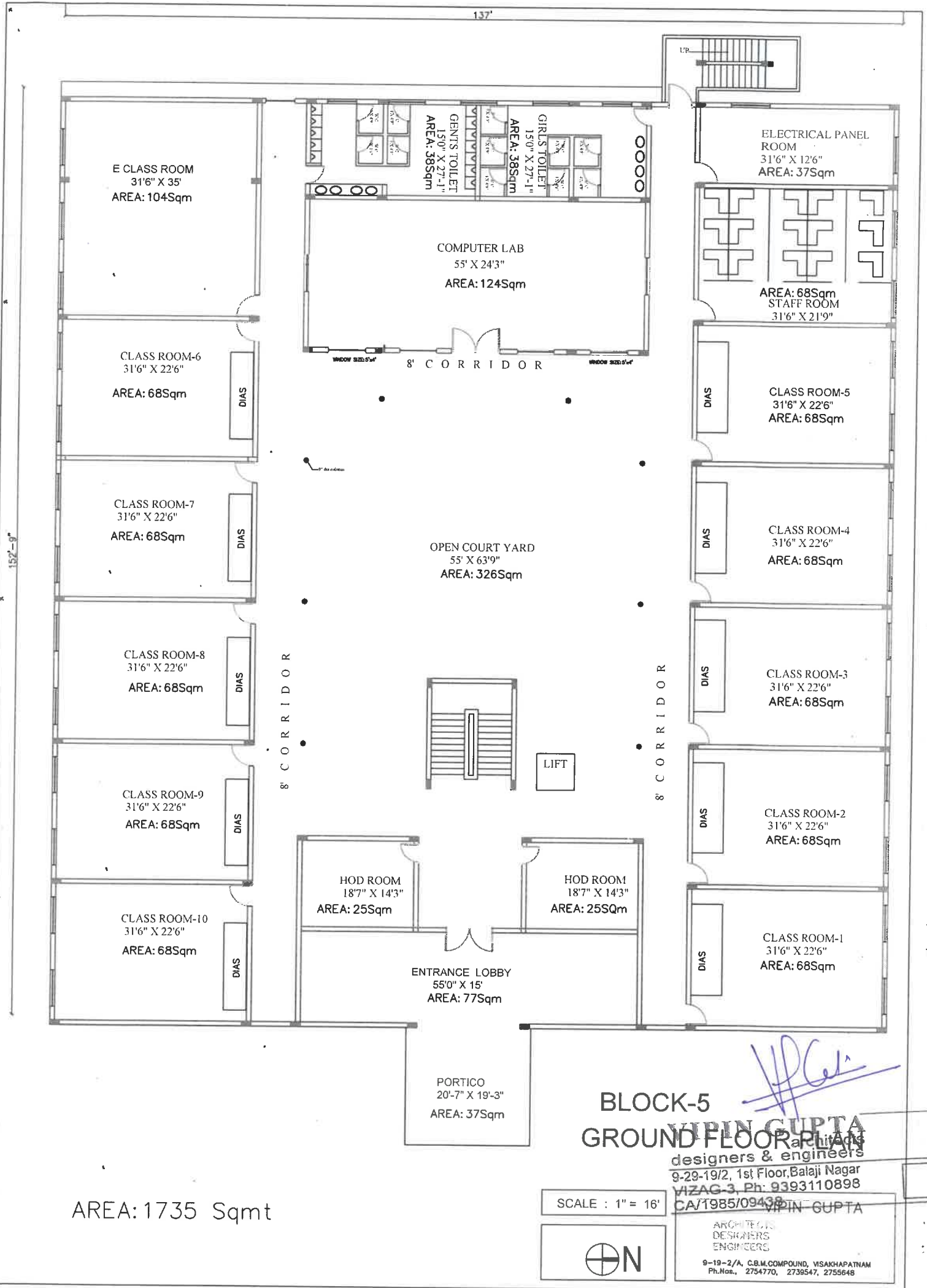

E CLASS ROOM
31'6" X 35'
AREA: 104SqM

CLASS ROOM-6
31'6" X 22'6"
AREA: 68SqM

CLASS ROOM-7
31'6" X 22'6"
AREA: 68SqM

CLASS ROOM-8
31'6" X 22'6"
AREA: 68SqM

CLASS ROOM-9
31'6" X 22'6"
AREA: 68SqM

CLASS ROOM-10
31'6" X 22'6"
AREA: 68SqM

GENTS TOILET
15'0" X 27'-1"
AREA: 388sqm

GIRLS TOILET
15'0" X 27'-1"
AREA: 388sqm

COMPUTER LAB
55' X 24'3"
AREA: 124SqM

ELECTRICAL PANEL ROOM
31'6" X 12'6"
AREA: 37SqM

AREA: 68SqM
STAFF ROOM
31'6" X 21'9"

CLASS ROOM-5
31'6" X 22'6"
AREA: 68SqM

CLASS ROOM-4
31'6" X 22'6"
AREA: 68SqM

CLASS ROOM-3
31'6" X 22'6"
AREA: 68SqM

CLASS ROOM-2
31'6" X 22'6"
AREA: 68SqM

CLASS ROOM-1
31'6" X 22'6"
AREA: 68SqM

OPEN COURT YARD
55' X 63'9"
AREA: 326SqM

8' CORRIDOR

8' CORRIDOR

LIFT

HOD ROOM
18'7" X 14'3"
AREA: 25SqM

HOD ROOM
18'7" X 14'3"
AREA: 25SqM

ENTRANCE LOBBY
55'0" X 15'
AREA: 77SqM

PORTICO
20'-7" X 19'-3"
AREA: 37SqM

AREA: 1735 Sqmt

BLOCK-5
GROUND FLOOR

VIPIN GUPTA
designers & engineers
9-29-19/2, 1st Floor, Balaji Nagar
VIZAG-3, Ph: 9393110898
CA/1985/09438

SCALE : 1" = 16'



ARCHITECTS
DESIGNERS
ENGINEERS
9-19-2/A, C.B.M. COMPOUND, VISAKHAPATNAM
Ph.No., 2754770, 2739547, 2755648

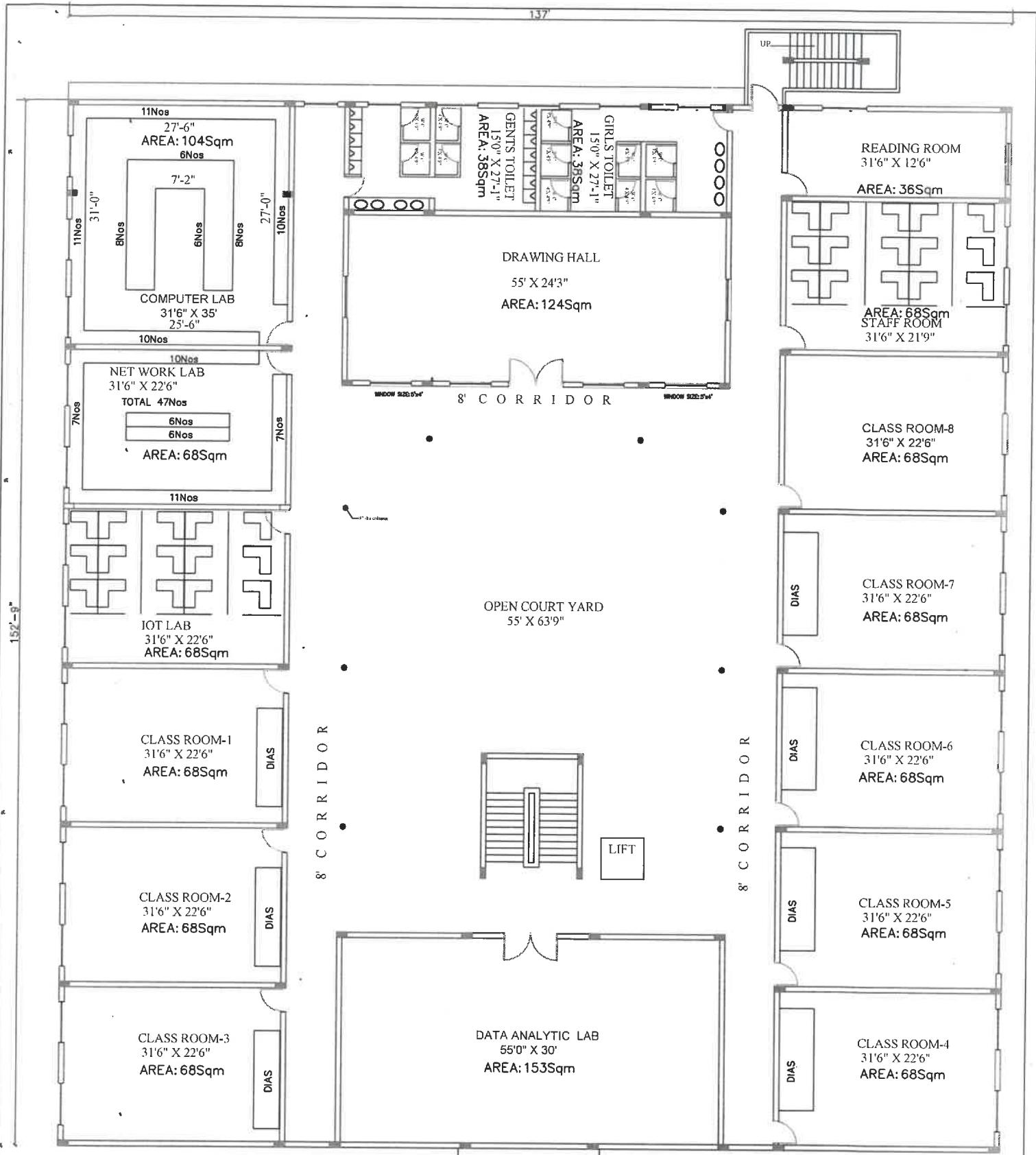

Vipin Gupta
VIPIN GUPTA
 architects
 designers & engineers
 9-29-19/2, 1st Floor, Balaji Nagar
 VUDA, Ph: 9392110898
 CA/1985/09438

**BLOCK-5
 FIRST FLOOR PLAN**

SCALE : 1" = 16'



VIPIN GUPTA
 ARCHITECTS
 DESIGNERS &
 ENGINEERS
 9-19-2/A, C.B.M.COMPOUND, VISAKHAPATNAM
 Ph.No., 2754770, 2739547, 2755648

AREA: 1608 Sqm

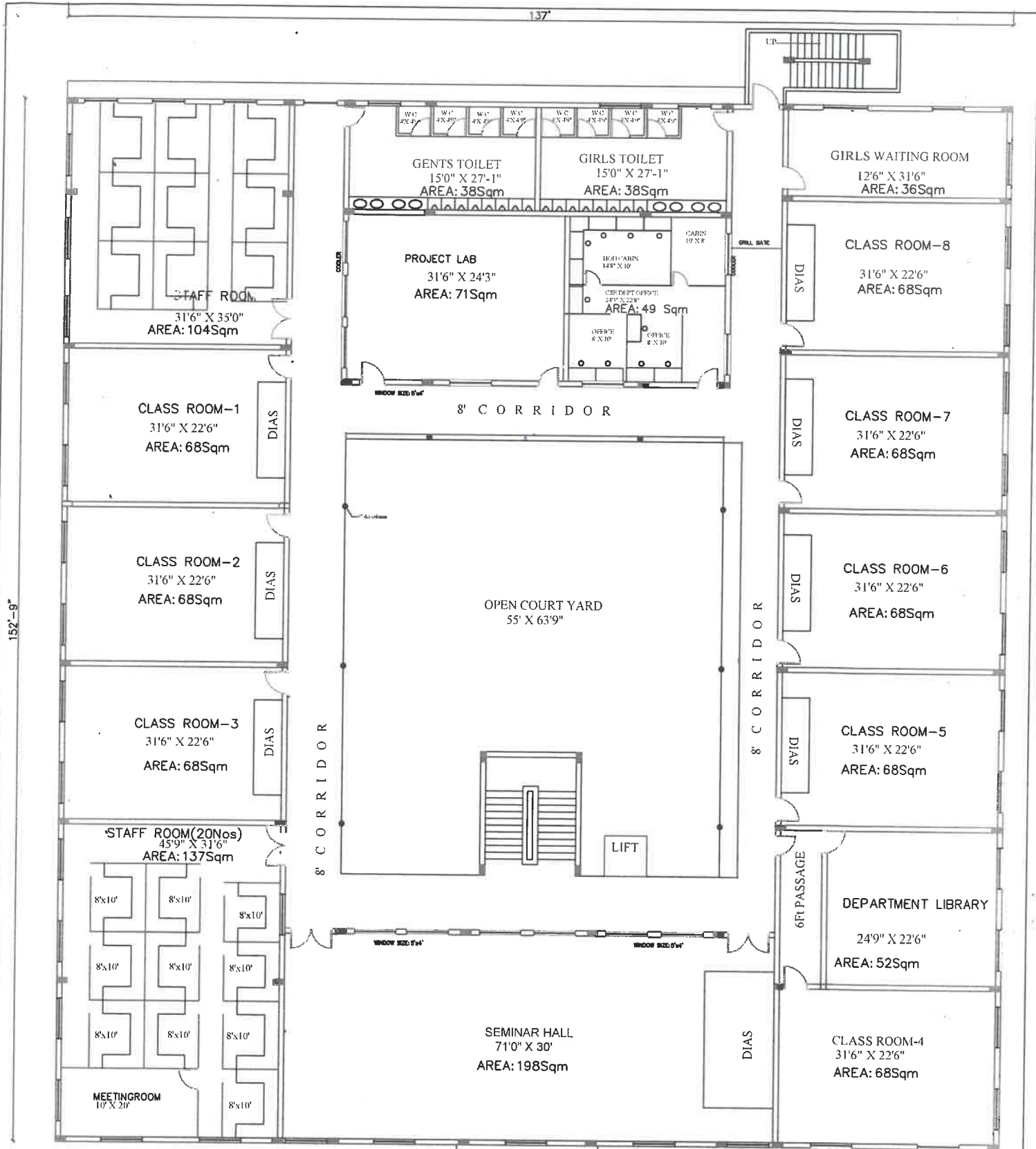

BLOCK-5 SF

BLOCK-5 SECOND FLOOR PLAN

VIPIN GUPTA
VIPIN GUPTA
 architects
 designers & engineers
 AREA: 1st Floor Balakrishna
 VIZAG-3, Ph: 9393110898
 CA/1985/09438

SCALE : 1" = 16'



REVISION	
REVISION	

**GMR INSTITUTE OF TECHNOLOGY - RAJAM
BLOCK - VI**

Ref. No	Detail	Department	Length	width	Area (Sq.m)	Cat.
1 GF	Office Room	ECE	14	22	28	2
	HoD Room	ECE	13	15	18	2
	Staff Room	ECE	20	29	54	2
2	DSP Lab	ECE	51	30	142	1
3	Staircase Toilet(Staff)	ECE	13	30	36	3
4	Microprocessor Lab	ECE	38	30	107	1
5	Girls Toilet	ECE	13	30	36	3
6	Staff Room 1	ECE	25	30	70	2
7	EDC Lab	ECE	49	25	115	1
8	GENTS Toilet	ECE	13	33	40	3
9	Record Room	ECE	13	30	36	2
10	Micro wave Lab	ECE	25	30	70	1
11	PDC Lab	ECE	36	30	101	1
12	ECE PROJECT Lab	ECE	25	30	70	1
13	STAFF ROOM 3	ECE	25	30	70	2
14 FF	Dept. Library/PG Class Roo	ECE	15	30	42	1
15	Class room 1	ECE	28	30	78	1
16	Class room 2	ECE	25	30	70	1
17	Class room 3	ECE	25	30	70	1
18	Control Pannel/power room	ECE	13	25	30	3
19	E CAD Lab	ECE	51	30	142	1
20	GIRLS WAITING HALL	ECE	15	30	42	3
21	GIRLS TOILET	ECE	14	30	39	3
22	Staff Room	ECE	35	25	81	2
23	Class Room	ECE	14	25	33	1
24	GENTS Toilet	ECE	14	36	47	3
25	PG Class Room	ECE	15	30	42	1
26	AC/DC Lab	ECE	46	30	128	1
27	Class room 5	ECE	23	30	64	1
28	Class room 6	ECE	25	30	70	1
29	Class room 7	ECE	25	30	70	1
30 SF	Seminar Hall	ECE	43	30	120	1
31	Class room 8	ECE	25	30	70	1
32	Class room 9	ECE	25	30	70	1
33	Stores/power room	ECE	16	25	37	3
34	PG Class Room	ECE	25	30	70	1
35	Class room 10	ECE	25	30	70	1
36	Class Room	ECE	15	30	42	1
37	GIRLS TOILET	ECE	15	30	42	3
38	Class room 11	ECE	26	25	60	1
39	Broad Casting Lab/CRS	ECE	26	25	60	1
40	Hod Office	ECE	30	25	70	2
41	STAFFROOM	ECE	25	30	70	2
42	Class Room	ECE	15	30	42	1
43	Class room 1	ECE	25	30	70	1
44	Class room 2	ECE	25	30	70	1
45	Class room 3	ECE	25	30	70	1
47	Carrodor (Ground floor)	ECE	380	7	247	4
48	lobby(Ground Floor)	ECE	13	16	19	4
49	Carrodor (First floor)	ECE	362	7	236	4
50	Carrodor (Second floor)	ECE	7	15	10	4
51	Staircase (3 Floors)	ECE	23	11	71	4
52	Open Auditorium/Hall	ECE	100	49	1367	3
53	Open Space At Entrance	ECE	27	38	286	4
Total Carpet Area					5307	

Category	Area
Instruction	2226
Administration	496
Aminities	1717
Circulation Area	869
Total Carpet Area	5307

VIPIN GUPTA
 architects
 designers & engineers
 9-29-19/2, 1st Floor, Balaji Nagar
 VIZAG-3, Ph: 9393110898
 CA/1985/09438

BLOCK-6

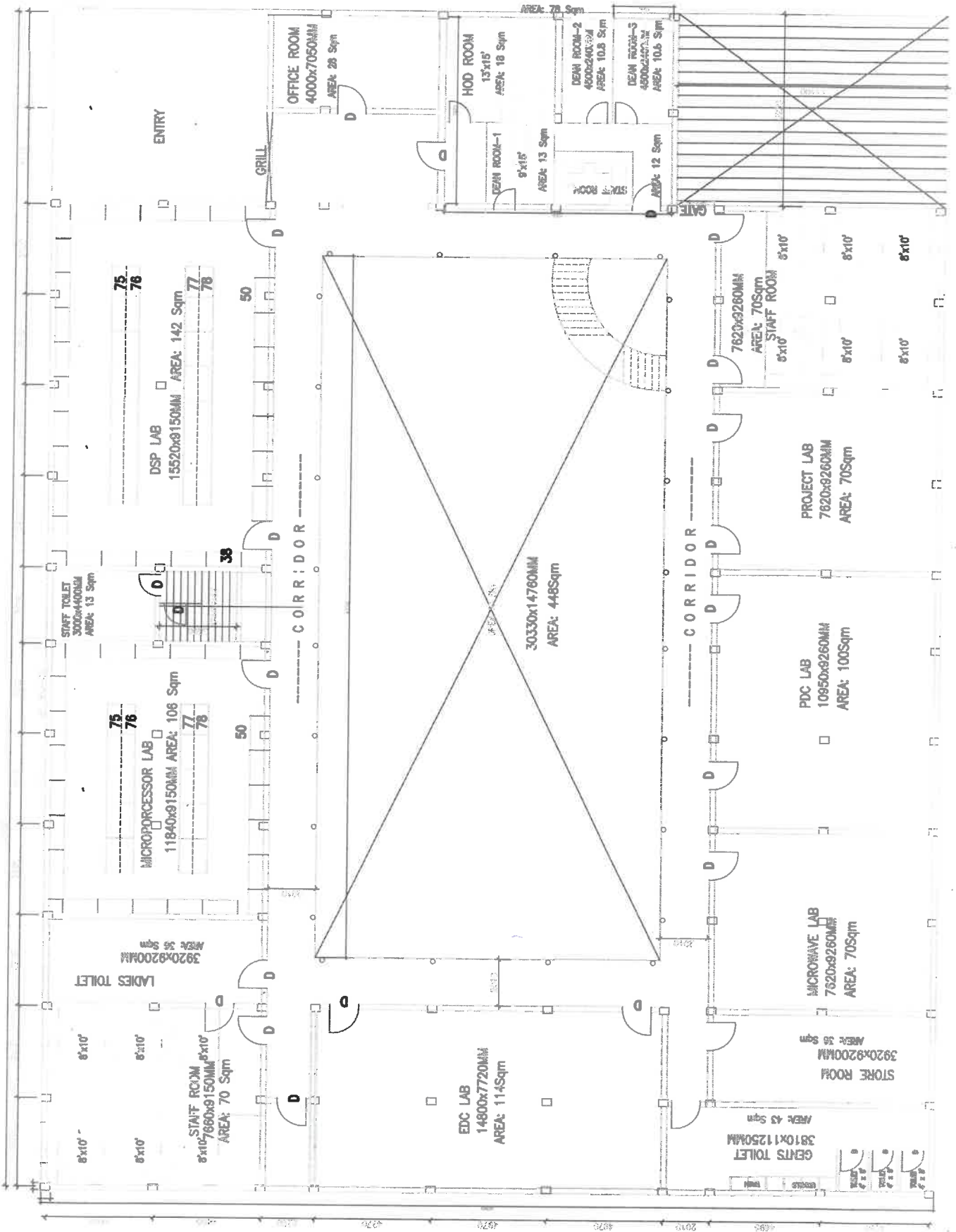

AREA: 1406 Sqm

GROUND FLOOR

VIPIN GUPTA
architects
designers & engineers

9-29-19/2, 1st Floor, Balaji Nagar
WZAC 2, Ph: 9924199333

BLOCK-6

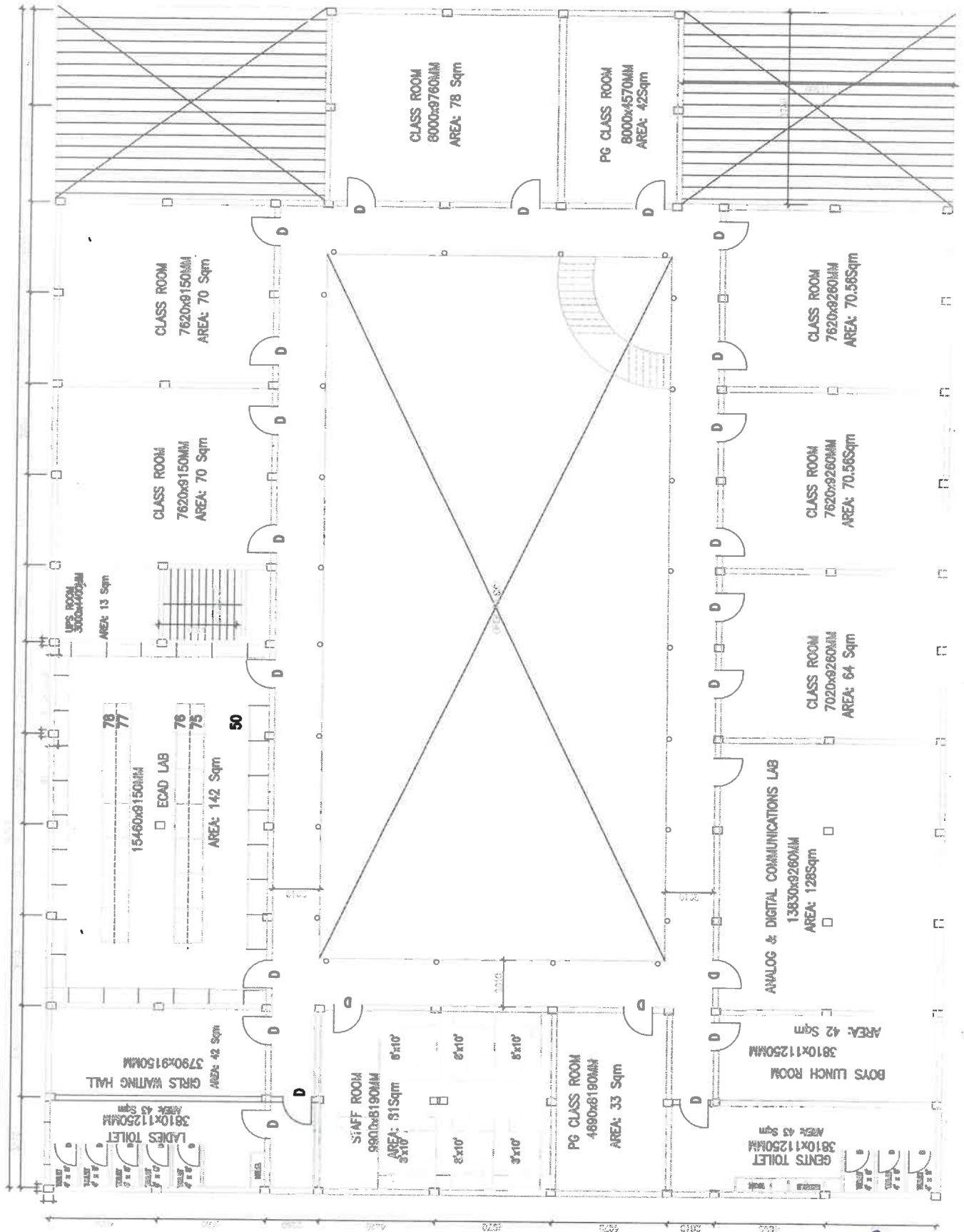

AREA: 1312 Sqm

FIRST FLOOR

VIPIN GUPTA

VIPIN GUPTA
 architects
 designers & engineers
 9-29-19/2, 1st Floor, Balaji Nagar
 VIZAG-3, Ph: 9393110898

BLOCK-6

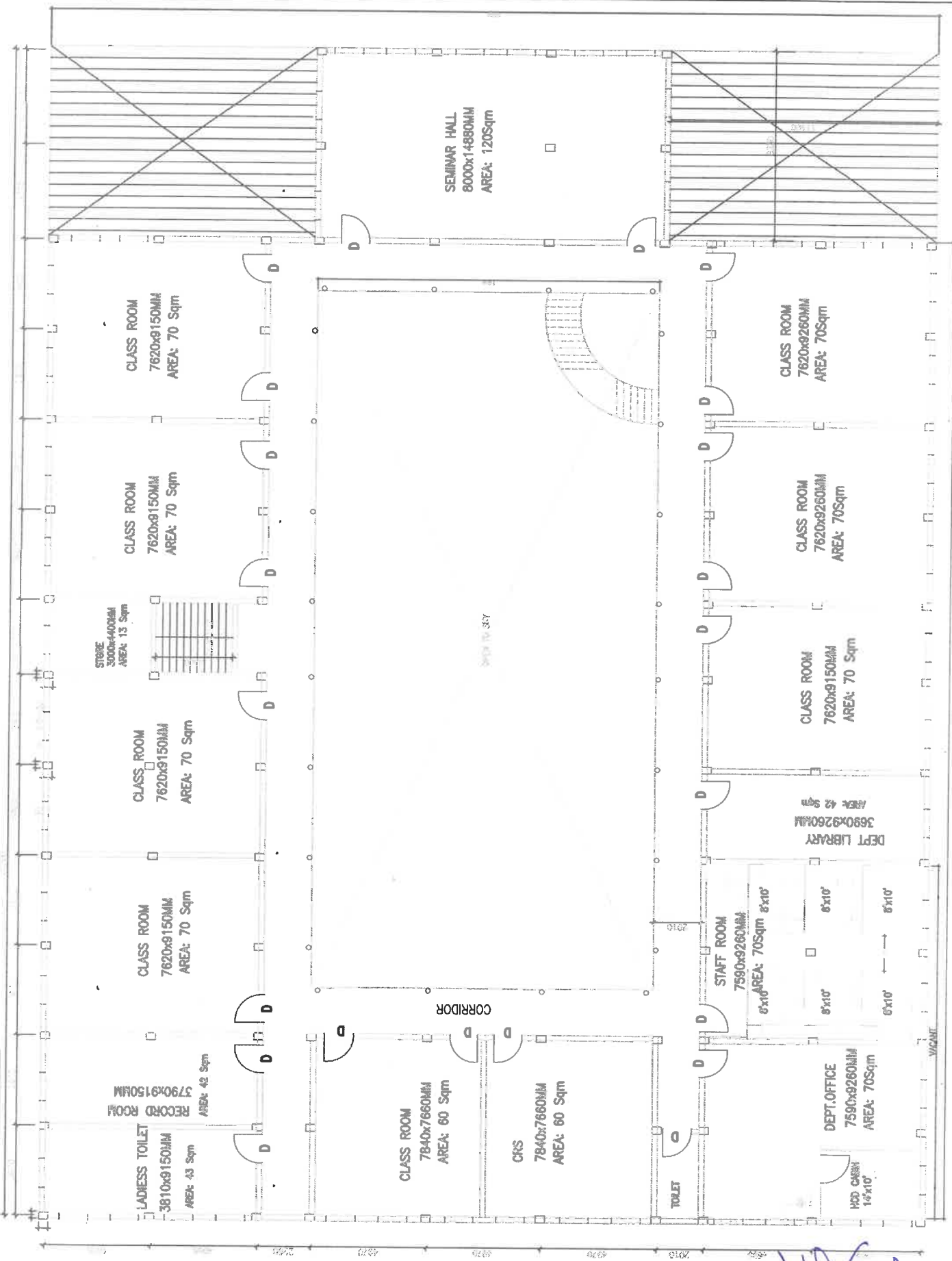

AREA: 1312 Sqm

SECOND FLOOR

VIPIN GUPTA architects

designers & engineers
9-29-19/2, 1st Floor, Balaji Nagar
VIZAG-3, Ph: 9393110898

**GMR INSTITUTE OF TECHNOLOGY - RAJAM
WORK SHOP COMPLEX - I**

Ref. No	Detail	Department	Length	width	Area (Sq.m)	cat.
1	Thermal Engg. Lab	Mechanical	58	42	227	1
2	Workshop & PT Lab	Mechanical	116	42	453	1
3	Engg. Physics Lab	Chemical	39	42	152	1
4	Engineering Geology Lab	civil	39	42	152	1
	Corridor		253	6	141	4
5	Enviromental Lab	Civil	39	32	116	1
6	Chemistry Lab	BS& H	58	32	173	1
	corridor		97	6	54	4
	Total Carpet Area				1468	

**GMR INSTITUTE OF TECHNOLOGY - RAJAM
WORK SHOP COMPLEX - II**

Ref. No	Detail	Department	Length	width	Area (Sq.m)	cat.
1	Soil Mechanics Lab	Civil	39	32	116	1
2	Survey Stores	Civil	19	32	57	1
3	Transportation Lab	Civil	39	32	116	1
4	Concrete Technology Lab	Civil	39	32	116	1
5E	Power Electronics lab	MECH	23	43	90	1
6	Electrical Measurements Lab	EEE	23	43	90	1
7	Electronics Home Lab	MECH	23	43	90	1
8	Electrical Home Lab	MECH	27	43	108	1
9	Computer Based Training Lab	CSE	27	43	108	1
10	RAC Lab	CSE	27	43	108	1
11	Chemical Lab	CE	27	43	108	1
12	corridor		148	6	83	4
	Total Carpet Area				1189	

	Category	Area
1	Instruction	2380
2	Administration	0
3	Aminities	0
4	Circulation Area	278
	Total	2657

VIPIN GUPTA
 architects
 designers & engineers
 9-29-19/2, 1st Floor, Balaji Nagar
 VIZAG-3, Ph: 9393110898
 CA/1985/09438

**GMR INSTITUTE OF TECHNOLOGY - RAJAM
ESTATE OFFICE COMPLEX**

Ref. No	Detail	Department	Length	breath	Area (Sq.m)	cat.
1	Dispensery		28	10	26	3
2	Cooperative stores		38	46	163	3
3	Estate office		28	42	109	2
4	Toilets		9	7	6	3
5	Indoor games/office		28	21	55	3
6	Gym		28	42	109	3
7	Aerobics		41	45	172	3
8	Staircase		26	5	12	4
	Material stores and Power room		62	21	121	2
	Total Carpet Area				773	

	Category	Area
1	Instruction	0
2	Administration	230
3	Aminities	530
4	Circulation Area	12
	Total	773

VIPIN GUPTA
 architects
 designers & engineers
 9-29-19/2, 1st Floor, Balaji Nagar
 VIZAG-3, Ph: 9393110898
 CA/1985/09438

GMR INSTITUTE OF TECHNOLOGY - RAJAM
BRIDGE - I Between Block 3 and 4

Ref. No	Detail	Department	Length	breath	Area (Sq.m)	Cat.
1	Deans office		15	22	31	2
2	Post office GF		10	8	7	3
3	Toilets FF		15	22	31	3
4	Toilets SF		15	22	31	3
5	Corridor 1st & 2nd Floor		110	8	82	4
	Total Builtup Area				181	

GMR INSTITUTE OF TECHNOLOGY - RAJAM
BRIDGE - II Between Block 2 and 3

Ref. No	Detail	Department	Length	breath	Area (Sq.m)	Cat.
1	House Keeping office		15	22	31	2
2	Stores GF		10	8	7	2
3	Toilets FF		15	22	31	3
4	Toilets SF		15	22	31	3
5	Corridor		110	8	82	4
	Total Carpet Area				181	

Overall Total **363**

	Category	Area
1	Instruction	0
2	Administration	69
3	Aminities	130
4	Common Area	164
	Total	363

VIPIN GUPTA
 architects
 designers & engineers
 9-29-19/2, 1st Floor, Balaji Nagar
 VIZAG-3, Ph: 9393110898
 CA/1985/09438

**GMR INSTITUTE OF TECHNOLOGY - RAJAM
HOSTELS**

Boys Hostel Complex

Ref. No	Detail	Department	Length	breath	Area (Sq.m)	Cat.
1	Boys hostel -1(Vindhya)				1698	3
2	Boys hostel - 2(Satpura)				3108	3
3	Boys hostel - 3(Aravali)				3344	3
4	Boys hostel - 4(Neelgari)				3344	3
5	Boys hostel - 5(Himalaya)				5573	3
6	Boys dining Block				1084	3
7	Boys Reading room/recreation					
	Tutorial Room - 1		30	30	84	3
	Tutorial Room - 2		30	20	56	3
11	Boys Hostel security		9	9	8	2
	Total Builtup Area				18298	

Girls Hostel Complex

Ref. No	Detail	Department	Length	breath	Area (Sq.m)	Cat.
1	Girls hostel -1				2844	3
2	Girls hostel - 2				2844	3
3	Girls dining				1673	3
4	Girls hostel office		22	18	37	2
5	Stores1		20	25	47	2
6	Stores 2		14	30	39	2
7	Corridor & stair caseGH -1)				502	4
8	Corridor & stair case(GH -2)				502	4
9	TV Room		30	30	84	3
10	Computer center				15	3
11	Reading room		18	30	50	3
	Girls Hostel security		18	20	33	2
	Total Carpet Area				8670	

	Category	Area
1	Instruction	0
2	Administration	163
3	Aminities	25801
4	Common Area	1004
	Total	26968

	Total Carpet Area(Boys)				18298	
	Total Carpet Area (Girls)				8670	
				Total	26968	

VIPIN GUPTA
 architects
 designers & engineers
 9-29-19/2, 1st Floor, Balaji Nagar
 VIZAG-3, Ph: 9393110898
 CA/1985/09438

**GMR INSTITUTE OF TECHNOLOGY - RAJAM
SECURITY OFFICE COMPLEX**

Ref. No	Detail	Department	Length	breath	Area (Sq.m)	Cat.
1	Security officer room		14	14	18	2
	ATM and Visitors room				30	3
2	Checkpoint (1st Entrance)				5	2
3	Checkpoint (2nd Arch)		10	10	9	2
4	Checkpoint (BH)				3	2
5	Checkpoint (GH)				3	2
6	Checkpoint (SQ)				3	2
	Total Carpet Area				70	

	Category	Area
1	Instruction	0
2	Administration	40
3	Aminities	30
4	Common Area	0
	Total	70

VIPIN GUPTA
 architects
 designers & engineers
 9-29-19/2, 1st Floor, Balaji Nagar
 VIZAG-3, Ph: 9393110898
 CA/1985/09438

Cycle Shed complex

Ref. No	Detail	Department	Length	width	Area (Sq.m)	Cat.
1	Shed-I		120	30	335	3
2	Shed-II		120	30	335	3
3	Shed-III		120	30	335	3
4	Shed-IV		120	20	223	3
	Generator/Power room				50	3
	SAC room				220	3
	New Canteen for day scholars				609	3
	Total Carpet Area				2107	

	Category	Area
1	Instruction	0
2	Administration	0
3	Aminities	2107
4	Common Area	0
	Total	2107



VIPIN GUPTA
architects
designers & engineers
9-29-19/2, 1st Floor, Balaji Nagar
VIZAG-3, Ph: 9393110898
CA/1985/09438